



PORT DISCOVERY
Children's Museum

ANNUAL REPORT

Fiscal Year 2019

July 1st 2018 - June 30th 2019

Fiscal Year 2020

July 1st 2019 - June 30th 2020

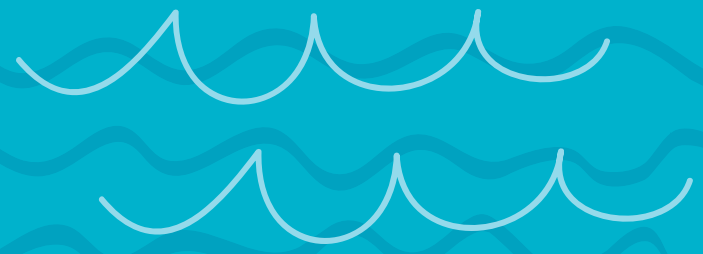

DEAR FRIENDS,

In 2019, Port Discovery Children's Museum underwent our first major renovation since we opened 23 years ago! To provide the children and families of Maryland with new and innovative hands-on experiences, the Museum unveiled a long-awaited Port-themed exhibit paying homage to the 300-year-old industry that created Baltimore. We also unveiled a new **SkyClimber**, and major renovations to public spaces throughout the Museum including restrooms, the nursing area, the lunchroom, and the lobby.

Equally important, we continued to invest in our surrounding community by advancing and expanding our free and reduced admission programs. We also expanded our outreach offerings and partnerships allowing us to reach children who have never been involved with the museum before.

All of our worlds changed in the Spring of 2020 due to the Covid-19 global pandemic and the museum had to temporarily close our doors on March 13 -- but how we could continue to serve our children and families everywhere was on our minds and in our hearts.

While we couldn't invite guests back into the museum, we were able to bring families exciting, playful, and fun virtual Creative Art Activities, Music and Movement, Theatre, Early Literacy and Storytimes, Health and Wellness, and STEM activities designed to help children continue learning while they were at home.

Our community partnerships helped Port Discovery reach the children who needed us most in innovative ways. With distribution partners like The Hunger Project and funders like Baltimore Community Foundation, we distributed PlayPacks to low-income Baltimore families with young children. We also partnered in the Baltimore Summer Arts Passports project, leveraging the power of creativity to keep children emotionally healthy during this stressful time. Our staff delivered hundreds of Passports to Heart's Place for inclusion, along with art supplies, in the nonprofit's "weekend survival kits" providing food and toiletries for homeless children at sites across Baltimore. We delivered virtual early literacy programs, PlayPacks, and much-needed family meals to the homes of early learners enrolled in Baltimore City Judy Centers last fall with support from PNC. And most recently, we began a partnership with Belair-Edison School to support a group of Baltimore City youth as they built leadership skills and document their pandemic experiences as members of the Next Generation Youth Advisory Council with support from Baltimore Children and Youth Fund.

As always, our work would not be possible without the ongoing commitment of our dedicated staff, board of directors, donors, members, and our numerous community partners across the region. We thank you for being part of our past years and we're honored that you have been on this journey with us. Your continued support has made it possible.

With Gratitude,

Bryn Parchman
President & CEO

Dennis Rasmussen
Chair, Board of Directors



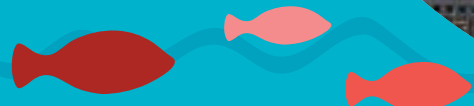
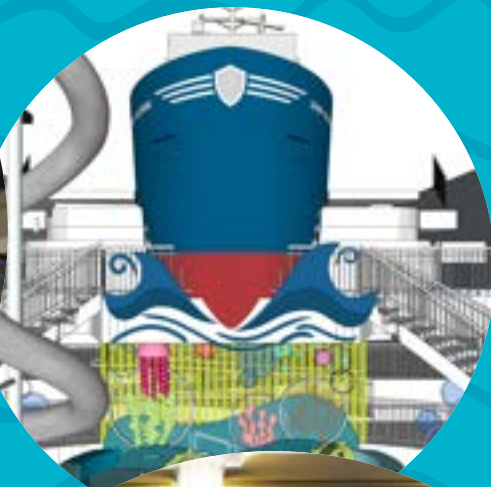

NUMBERS AT A GLANCE

By the numbers, PRE COVID July 2019* - March 2020

39% of Port Discovery's non-member guests received free or significantly reduced admission through the Museum's combined access initiatives.

34,000 guests took advantage of completely free admission.

Almost **70%** of all public school groups that visited Port Discovery on a field trip were from schools with Title I designations.

16% of field trip groups to Port Discovery came from out of state.

53.2% of field trips groups to Port Discovery came from outside of Central Maryland.

Almost **8%** of field trips groups to Port Discovery came from Washington, DC.

5,802 children and families visited Port Discovery's **Pop-Up Play Space at the Shops at Kenilworth** in Baltimore County between February and May.

By the numbers, COVID March 2020 - June 2020**

- 1,310 individually assembled project kits packed, bundled into series bags for YMCA of Central Maryland.
- 48 Belair Edison PlayPacks packed and delivered to school for distribution.
- 2,600 PlayPacks were distributed in partnership with The Hunger Project and Weekend Backpacks for Homeless Kids.
- 86 live virtual Museum on the Road sessions.

* The museum was closed January - June of 2019 for renovations.

** The museum was closed March-October 2020 due to COVID.

"Every child is an actor when playing make believe..."

Cailin and Derek
Program Highlight, Theater Program

More than a silly play, we create a space in which children's ideas and voices are heard, respected, and amplified with a robust schedule of in-house and guest performances. When children are given the props and tools to do dramatic play they are given the freedom to explore their world and give new feelings a try. Every child is an actor when playing make believe, but they also experience firsthand that dramatic play is much more than acting, they can operate props, build set pieces, and try out more facets of theater beyond actual performing.



NEAR AND FAR

Port Discovery Children's Museum is and will continue to be an important part of the region beyond the museum walls.

236,452 visitors to the Hereford, Perry Hall, and Towson branches of the Baltimore County Public Library had the opportunity to interact with *Nano*, Port Discovery's traveling nanoscience exhibit.

Port Discovery's **13-week** series of STEM learning provided to students through the Baltimore Library Project clocked in as the longest consecutive series of enrichment programming that Port Discovery has ever offered.

Port Discovery expanded its reach to Western Maryland, providing circus-themed school assemblies to **2,400** students at **6** Washington County schools.

Port Discovery hosted **56** different outside groups and performers at the Museum.

Port Discovery's *Museum on the Road* and *After School* programming reached over **41%** more children and families than in FY18.

Outreach to children and families in Anne Arundel County increased by over **150%**, providing *Museum on the Road* programming to over **1,200** children.

Outreach to children and families in Baltimore City increased by over **13%**, providing *Museum on the Road* and *After School* programming to over **7,000** children.

Outreach to children and families in Howard County increased by almost **40%**, providing *Museum on the Road* programming to over **350** children.

Outreach to children and families in Prince George's County increased by over **14%**, providing *Museum on the Road* programming to almost **950** children.

Outreach to children and families on the Eastern Shore increased by over **117%**, providing *Museum on the Road* programming to almost **950** children.



Barb, Program Highlight, After School Enrichment

The term "after school" doesn't cover what our outreach team provides to schools across the region. Our talented outreach team has the training to inspire and become an educational game changer. To many kids, a visit from Port Discovery Children's Museum is the day that math, science, or art concepts finally "click" inspiring lifelong curiosity. Each of our 5 session series begins way before our staff makes it into the classroom and extends well after the series ends. Unlike other out of the box programs, our talented staff constantly refreshes our program offerings and makes every effort to connect with what students are learning in and out of the classroom- making a visit from Port Discovery Children's Museum a memorable and enriching after school experience.

FY 2019

Thank you for your generosity!

GOVERNMENT

\$100,000+

Maryland State Department of Education

\$50,000 - \$99,999

The Citizens of Baltimore County

\$10,000 - \$14,999

Howard County Government and the Howard County Arts Council

\$1,000 - \$4,999

Maryland State Arts Council

ANNUAL FUND

Innovators

\$100,000+

Bloomberg Philanthropies
Sylvan/Laureate Foundation

Trailblazers

\$50,000 - \$99,999

The Orokawa Foundation
Anonymous

Creative Thinkers

\$25,000 - \$49,999

Baltimore Children & Youth Fund
Baltimore Community Foundation
BGE
Joseph & Harvey Meyerhoff Family Charitable Funds
J.S. Plank and D.M. DiCarlo Family Foundation, Inc.
Joanie and Gordon Stetz

Museum Explorers

\$15,000 - \$24,999

Allegis Group Foundation
M&T Bank
Robert E. Meyerhoff and Rheda Becker PNC Foundation
T. Rowe Price Foundation, Inc.

Imagination Builders

\$10,000 - \$14,999

Carnival Cruise Lines
The LaVerna Hahn Charitable Trust
Pat and Peter Handal
Mark and Joanne Pollak
George A. Roche
Transamerica

Discovery Makers

\$5,000 - \$9,999

Angela and Steven Celestin
B.J. and William Cowie
The Harry L. Gladding Foundation
The Goldsmith Family Foundation, Inc.
Ashley and Charlie Hatter
Kiwanis Club of Baltimore City
Latham Foundation for the Promotion of Human Education
The John J. Leidy Foundation
The Reginald F. Lewis Foundation, Inc.
Mary and Daniel Loughran Foundation
The Morris A. and Clarisse Mechanic Foundation, Inc.
William and Janet Palmer
Royal Farms
The Venable Foundation
W.R. Grace & Co.
E.C. Wareheim Foundation
Wells Fargo Foundation
Thomas Wilson Sanitarium for Children of Baltimore City

Play Partners

\$1,000 - \$4,999

Association of Children's Museums
Bank of America
Winnie and Neal Borden
Monica Brandes and George F. Jones III
Steve Canaras
Capital Services
Cathryn and Bill Corey
DLA Piper LLP
Joe Feldman
Susan and Michael Ford
Mr. & Mrs. Anthony Imbraguglio
The Matthew Korn and Cynthia Miller Family Foundation
Jennifer and Jonathan Litchman
McCormick & Company, Inc.
The John P. and Elizabeth Y. McKinnell Family Fund
Senator Dennis F. Rasmussen
Christine and Christopher Ripley
Jean and Robert Ryan
Safeway
Nancy and John Sasser
Elaine and Robert Schaefer
Ida & Joseph Shapiro Foundation, Inc.
Sharon and Robert Smith
Barbara and John Tachovsky
Ziliang Tan
Jed Van Dyke
Walmart Foundation
Michele L. Whelley
Young Audiences of Maryland, Inc.
Morry Zolet

PD Fans

\$500 - \$999

Joyce and Arnold Fruman
Daniel Fulmer
Margaret and Robert Gabrys
Kathleen Hardway
Jason Harmon
Marianne Hellauer
Dana Henson
Carim Khouzami
Mary and Clarke Langrall
Mary and James Miller
PricewaterhouseCoopers
Joan Salim and Peter Terry
Barbara and Sigmund Shapiro
Debra and James Temple
United Way of Greater Atlanta
Dr. Ellen Yankellow and Mr. Bill Chapman



“Design excellence that provides a different way of seeing the world.”

Hope - Traveling Exhibits

Our traveling exhibits bring a fresh experience to visitors inside the museum and take a piece of Port Discovery to the children that otherwise will not be able to interact with the museum. With a robust network of partner organizations, our traveling exhibits visit libraries, community centers, and fairs across the state. With our “Here We Grow” traveling exhibit, visitors are invited to step into and explore the world of Maryland farming and agriculture. Our design helps children create memorable new experiences while they milk a virtual cow, sort eggs, look into a horse’s body, learn about the rich and social lives of the farmers that bring food to their table- fun stuff while learning about the crucial role that Maryland farming and agriculture play on the region.



FY 2020

GOVERNMENT

\$100,000+

Maryland State Department of Education

\$50,000 - \$99,999

The Citizens of Baltimore County

\$15,000 - \$35,000

Howard County Government and the Howard County Arts Council
Maryland State Arts Council

ANNUAL FUND

Innovators

\$100,000+

BGE
Sylvan/Laureate Foundation

Trailblazers

\$50,000 - \$99,999

The Orokawa Foundation
Joseph & Harvey Meyerhoff Family Charitable Funds
Anonymous

Creative Thinkers

\$25,000 - \$49,999

Allegis Group Foundation
PricewaterhouseCoopers Charitable Foundation

Museum Explorers

\$15,000 - \$24,999

Abell Foundation
The Huether/McClelland Foundation, Inc.
Maryland 529 College Savings Plan
T. Rowe Price Foundation, Inc.
The Alvin and Fanny B. Thalheimer Foundation
J.S. Plank and D.M. DiCarlo Family Foundation

Imagination Builders

\$10,000 - \$14,999

Bloomberg Philanthropies
The LaVerna Hahn Charitable Trust
Maryland Heritage Area Authority
Ports America Chesapeake, LLC
Transamerica
United Way of Central Maryland

Discovery Makers

\$5,000 - \$9,999

Baltimore Community Foundation
Child Health Foundation
Helen Pumphrey Denit Charitable Trust
The Goldsmith Family Foundation, Inc.
Pat and Peter Handal
The Saul Zaentz Early Education Initiative at the Harvard Graduate School of Education
Jack Kent Cooke Foundation
Kiwanis Club of Baltimore City
The Zanvyl and Isabelle Krieger Fund
The John J. Leidy Foundation
Lerner Family Foundation
Nordstrom, Inc.
Northrop Grumman Corporation
Rauch Foundation
Safeway
W.R. Grace & Co.

Play Partners

\$1,000 - \$4,999

Bath Fitter
Campbell Foundation, Inc.
Steve Canaras
CareFirst Blue Cross Blue Shield
Angela and Steven Celestin
Cathryn and Bill Corey
DLA Piper LLP
Exelon Corporation
Susan and Michael Ford
Margaret and Robert Gabrys
The Harry L. Gladding Foundation
James and Elizabeth Griffin
Douglas Huether
William and Mildred Kaplan Foundation
The Matthew Korn and Cynthia Miller Family Foundation
Jen and Chad Lane
Mary and Clarke Langrall
Jennifer and Jonathan Litchman
Lois & Philip Macht Family Philanthropic Fund of The Associated
Jennifer and Brice Phillips
Jacqueline and Thomas Pilkerton
Mary Louise and Frederick Preis
Christine and Christopher Ripley
Jean and Robert Ryan
Elaine and Robert Schaefer
Barbara and Sigmund Shapiro
Bonnie and Stuart Stainman
Martha P. Stein
Walmart Foundation
Erica and Brent Warner
Morry Zolet

PD Fans

\$500 - \$999

Arts Manager LLC
Suanne Beyda
Mary Catherine Bunting
Constellation
Daniel Fulmer
Gina and Dan Hirschhorn
Maggie Kennedy
Matt and Gretchen Klaiber
Network for Good
Resolute Technologies
Barbara Smith

PD Friends

\$250 - \$499

Robert Ball
Bart Boland
Combined Charity Campaign
Pamela Collins
Bonnie S. Copeland
Aimee and Mark Fulchino
Genie Energy Charitable Foundation
Gary Goldstein and Arlene Forastiere
Kathleen, Bruce and Bonsall Grau
Delaphine and Daniel Henson
Barbara and Robert Landau
Jay A. Perman MD and Andrea Perman
Cheryl and Richard Sunderland
United Way of Greater Atlanta

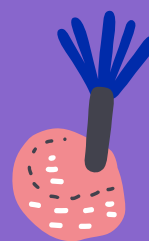

Derek - Mother Goose on the Loose

The early literacy program, Mother Goose on the Loose, ensures that the immersive museum experience is available to our youngest learners. During this time, children and their caregivers listen and participate in guided rhymes, songs, book readings, musical instruments, and scarf play. Early development tips are provided so caregivers feel empowered to explore and try these activities at home too. Little by little, children experience both familiar and new content while achieving the crucial developmental milestones that bring them closer to school readiness. Mother Goose on the Loose provides catchy rhymes and a tiny taste of all that Port Discovery Children's Museum has to offer for years to come.

Port Discovery Children's Museum makes every effort to accurately acknowledge donors just like you. If an error in recognition has occurred, please contact our development staff at giving@portdiscovery.org

PLAY IT FORWARD

2019

Life of the Party Presenting Sponsor - \$25,000

J.S. Plank and D.M. DiCarlo
Family Foundation, Inc.
Lewis Contractors
Justin Bakewell
J.P. Morgan Chase & Co.

Party Animal - \$15,000

Sinclair Broadcast Group
Ernst & Young, LLP
Jayne H. Plank
University of Maryland,
Baltimore
The Whiting-Turner
Contracting Company

Party Pal - \$7,500

ASC Partners, LLC
BGE
The Cordish Companies
Flavor & Fragrance
Specialties, Inc.
Hogan Lovells
M&T Bank
Miles & Stockbridge P.C.
George Roche
Gordon & Joanie Stetz
T. Rowe Price

Party People - \$3,000

Allegis Global Solutions
Ira Gansler/RBC Wealth
Management
Howard Bank
MedStar Health
Monument Sotheby's
International Realty
Pandora Jewelry, Inc.
Phillips Seafood, Inc.
PricewaterhouseCoopers
Xerox Company
Zolet Lenet and Fink Group
at Morgan Stanley

Media Sponsors

Baltimore Magazine
The Daily Record
WYPR 88.1

PD Friends

Winnie & Neal Borden
Bess & Tim Boswell
Monica Brandes
Martina & Nick Dilks
Pat & Peter Handal
Tony Imbraguglio
Clarke Langrall
Robyn Murphy
Hollis O'Sullivan
Mark Pollak

PLAY CE YOUR BET
ON THE CHILDREN
OF MARYLAND

Play It Forward 2020
PORT DISCOVERY CHILDREN'S MUSEUM



Triple Crown Sponsor - \$25,000

Lewis Contractors
J.S. Plank and D.M. DiCarlo
Family Foundation, Inc.

Frontrunner Sponsor - \$15,000

Ernst & Young LLP
Sinclair Broadcast Group
University of Maryland,
Baltimore
The Whiting-Turner
Contracting Company

Grandstand Sponsor - \$7,500

BGE
The Cordish Companies
Flavor & Fragrance
Specialties, Inc.
Hogan Lovells
M&T Bank
George A. Roche
Joanie and Gordon Stetz

Trackside Sponsor - \$3,000

Allegis Global Solutions
Ira Gansler/RBC Wealth
Management
Howard Bank
MedStar Health
Monument Sotheby's
International Realty
Pandora Jewelry, LLC
Phillips Foods, Inc.
PricewaterhouseCoopers
Zolet Lenet and Fink Group at
Morgan Stanley



THANK YOU

for Playing
It Forward!

BOARD OF DIRECTORS

Dennis F. Rasmussen (Chair)
Monica Brandes (Vice Chair)
Carim Khouzami (Vice Chair)
Mark Pollak, Esq. (Secretary)
Gordon M. Stetz, Jr. (Treasurer)

Douglas L. Becker
Winifred C. Borden*
Holly Carnevale
Stephen Canaras
Angela Celestin
William S. Corey, Jr.
Daniel Fulmer
Robert E. Gabrys, Ph.D.
Randy Guttman
Kathleen S. Hardway
Charlie Hatter
Dana Henson
Anthony V. Imbraguglio

Matthew D. Klaiber
Chad Lane
Clarke Langrall, Jr.
Gay Legg
Brooke Lierman
Jennifer B. Litchman, MA
Laurie I. McDonald*
William Palmer
Brice Phillips
Thomas S. Pilkerton III
Teresa Payne-Nunn
Christopher Reid**
Christopher S. Ripley
John W. Sasser*
John Shmerler**
Barbara Tachovsky
Jed Van Dyke
Morry Zolet

Completed term *FY2019 **FY2020 as of June 30, 2020.

EXPLORERS COUNCIL

Elizabeth Greenblatt (Chair)

Ben Ballard
Katie Beltz
Brian Bourne
Christopher Burns
Zachary Bussey
Peter Cardamone
Stanley Carignan
Jessica Chernyavsky
Angel Connolly
Ciera Gallub

Kyle Goodwin
Tim Hartnett
Wendy LeNoir
Lindsay Machak
Sharon Midgely
Matthew Scales
Sean Sutherland
Debra Temple
Maja Tokic
Lea White Young

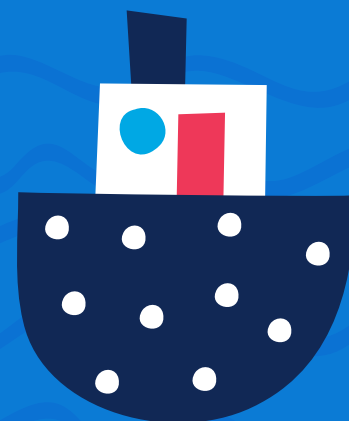



As the premier children's museum in the mid-Atlantic, Port Discovery Children's Museum educates children and inspires life-long curiosity. We:



- ... Have a positive influence on academic success and success in life
- ... Provide a safe, smart place to engage in child-driven playful learning
- ... Are an innovative thought leader, bringing best practices to our children and families in Maryland and beyond
- ... Extend our impact by taking our programs into the community state wide

Port Discovery Children's Museum
35 Market Place
Baltimore, MD 21202

PortDiscovery.org

Port Discovery Children's Museum has educated children and inspired life-long curiosity since 1998. We are a 501(c)(3) non-profit institution funded by admission, individuals, and community support. Visit PortDiscovery.org for more information about Port Discovery's access and education programs and to donate today.