

PORT DISCOVERY Children's Museum



Tiny's Diner

Created by: Laurie Moran, M.Ed.

Going to Port Discovery Children's Museum is fun. I can play at the museum.



play

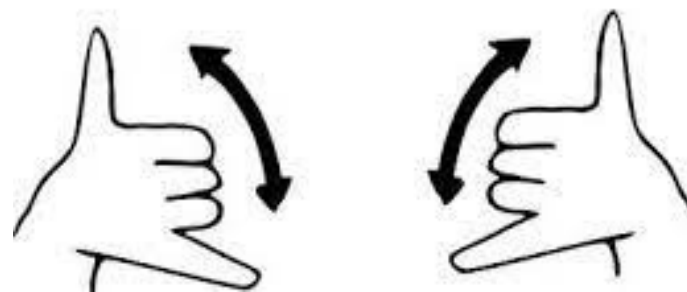

Tiny's Diner is an exhibit in the museum.



There are fun things to do at Tiny's Diner.



I can have fun at Tiny's Diner!



I can make a sandwich. I can pretend it is real.



I can pretend to work in Tiny's Diner.



I can look at a menu. I can see what food I like.



I can order food. I can pretend to eat food.



I can pretend to buy food. Pretending can be fun!



While playing, I may need help. I can ask for help. My teacher/ parent can help me.

help



In Tiny's Diner, I can cook on a stove.



I can make food. The food is not real, but I can pretend. Pretending can be fun!



Sometimes, I may need to share the food and take turns. Sharing can be hard, but I can do it.

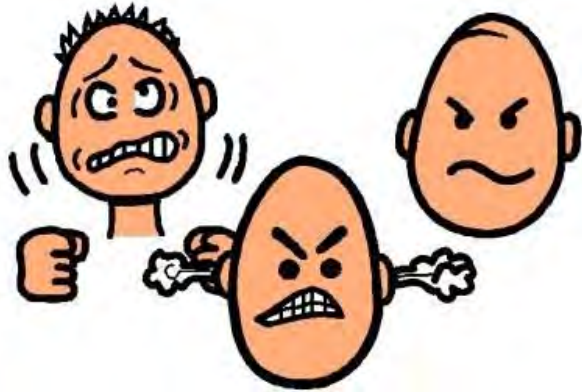
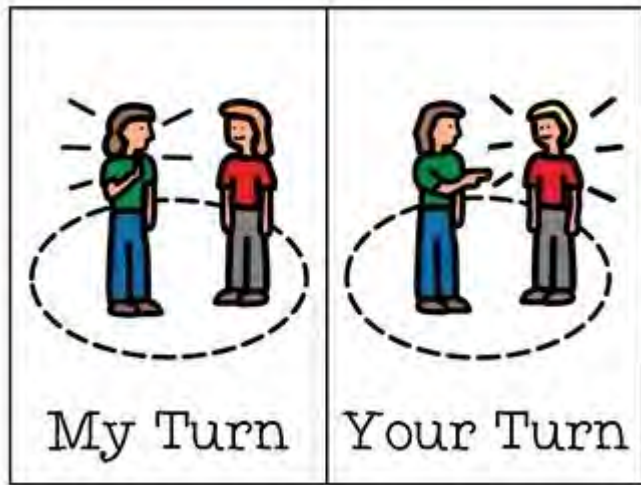

I can listen to a jukebox and dance.



I can have fun playing in Tiny's Diner! Port
Discovery is fun!



Overview:

Scripted stories help children understand how to respond and interact in unfamiliar situations, activities or events. These stories are written to assist children in social situations. When children are more prepared and understand the expectations of a situation this helps to minimize possible problem behaviors that might occur. These stories can be utilized by teachers, parents and child care providers.

These stories are a tool to help a child prepare for a new situation and to address a challenging behavior within that new setting or situation. These scripted stories can be modified. Real photographs can be used instead of clip art. Please note that you can use real photographs of the child and change the wording to make it more personalized for your child or a student.