



Going on a Field Trip

Created by: Laurie Moran, M.Ed.



Today, I am going on a field trip to Port Discovery. Port Discovery will be fun!



Port Discovery is a museum with exhibits. I can play in the exhibits.



When I get there, I may need to wait in line to go into the museum.

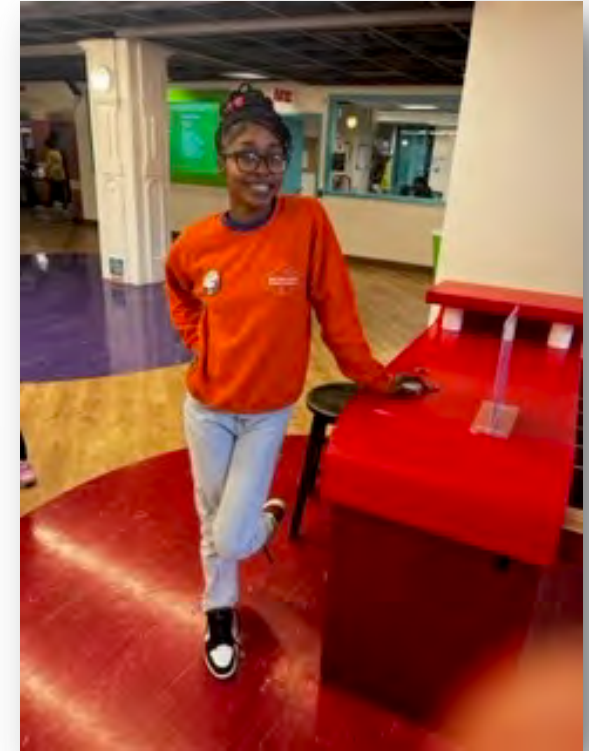

Waiting to get into the museum can be hard.

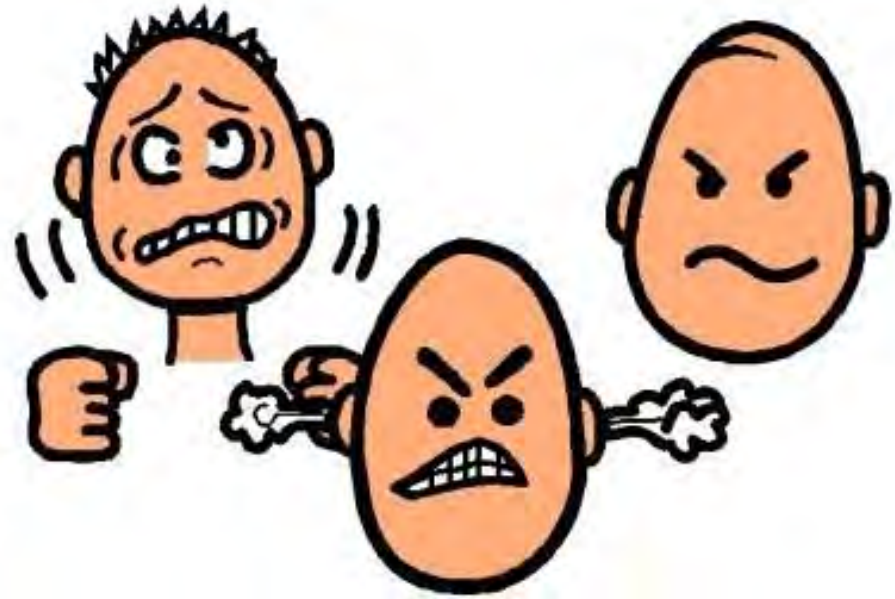

I can wait and do a good job!



In Port Discovery, there are lockers for my things.



Some areas of Port Discovery may be loud. I can ask for headphones.

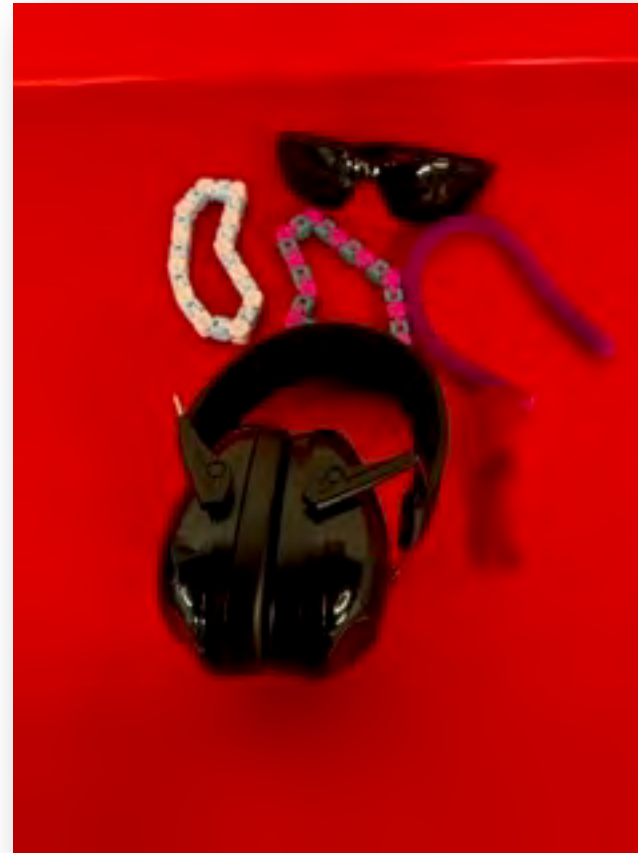

I can put on my headphones and play.

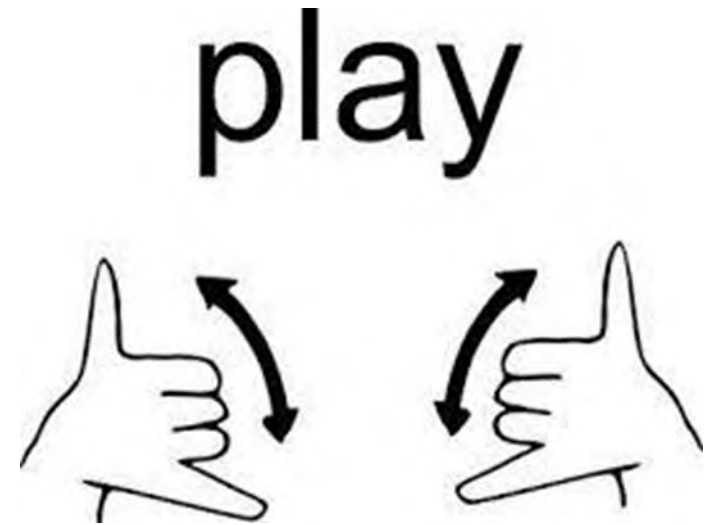
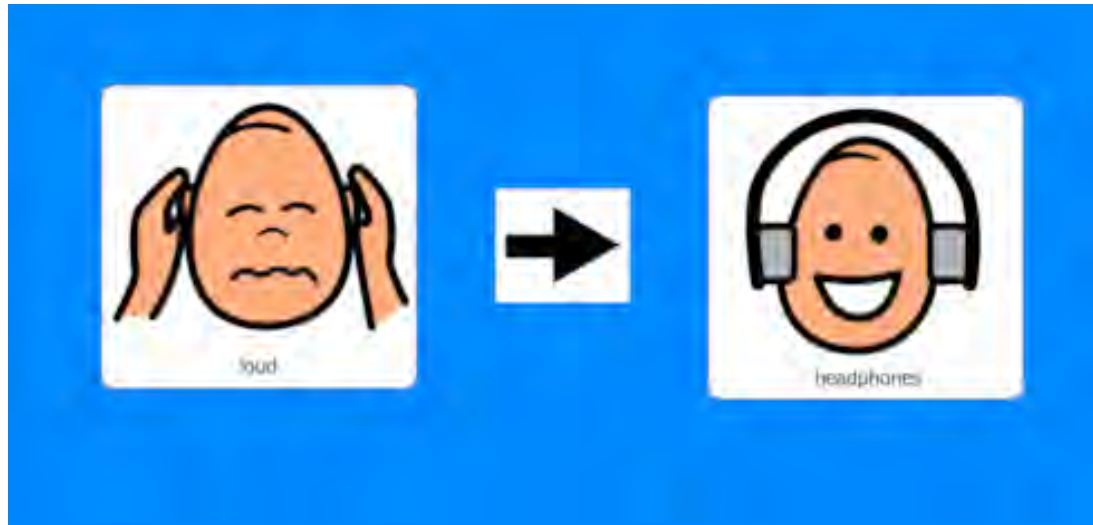

If I need a backpack, I can get one to help me.



In Port Discovery, I can take the stairs or the elevator to see things.



I can play. I can have fun!

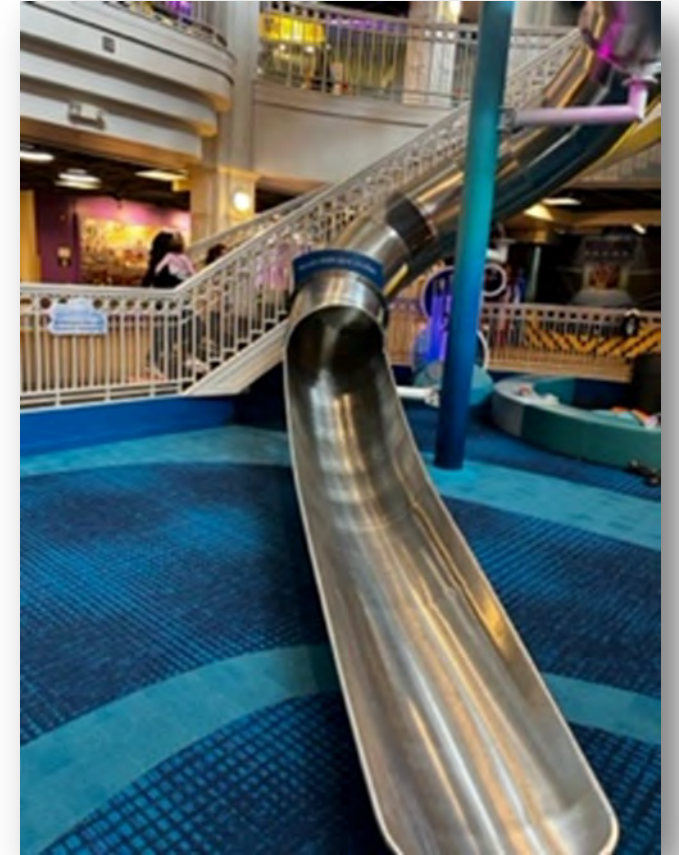

I can look and touch things in the museum.



I can go to Kick It Up! I can run and kick a ball!



There are places I can go to take a break.
These places are quiet.



I can go to the Studio Workshop. I can paint. I can draw. I can make things in here.



I can go to the Sky Climber. I can climb and slide down a slide.



Sometimes, I may need a break. My teacher/
parent can help me. I can take a break.

help

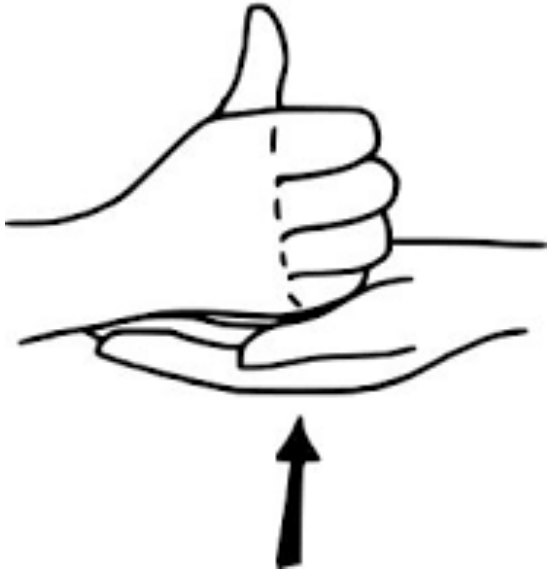

I need a break.

I can go to Adventure Expedition.



I can eat at The Pier. I can sit and eat.



I can go to The Port! I can be a captain or load containers on the ship.



If I need the bathroom, I can ask my teacher/parent. Asking to use the bathroom is good!

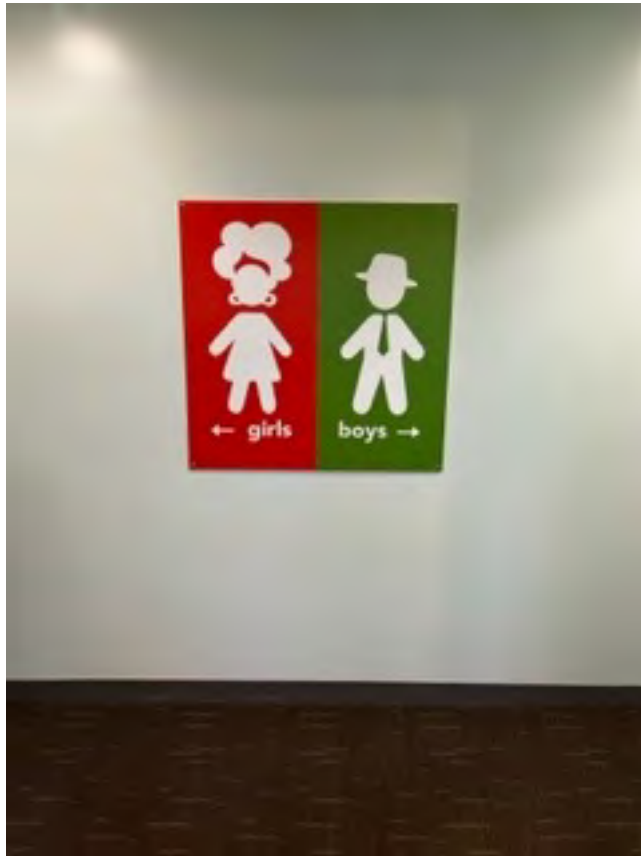

I can go to Wonders of Water. I can play with water. I can get my hands wet.



I can play on the train. I can pretend to drive the train. Playing on the train can be fun!



If I need help, Port Discovery Play Experts can help me.

help



I can go to Wonder Widgets. I can play a game with a friend. Playing a game can be fun!



I can go to the Royal Farms Convenience Store and Fill'er Up Station. I can play here!



I can go to Tiny's Diner! I can pretend to make food.



Field trips to Port Discovery are fun! I can have a good time!

