

# PORT DISCOVERY Children's Museum



The Sky Climber

Created by: Laurie Moran, M.Ed.

Going to Port Discovery Children's Museum is fun. I can play at the museum.



play

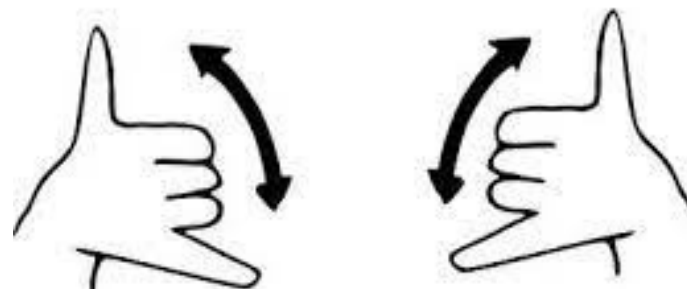

The Sky Climber is an exhibit at Port Discovery. I can play on the Sky Climber!



Sometimes, waiting can be hard! If I get upset  
my teacher/parent can help me.

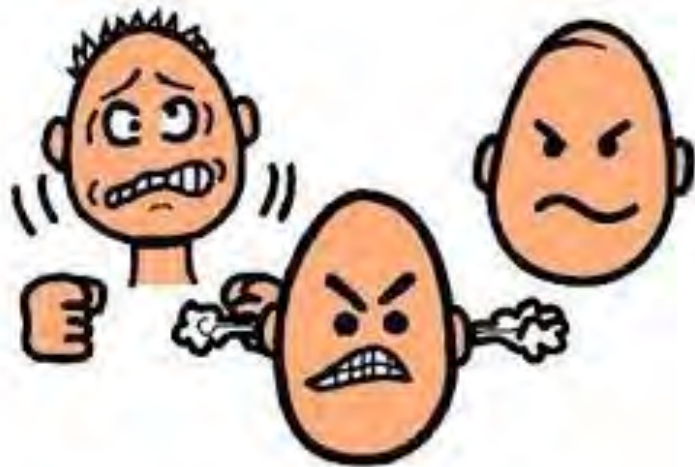

help





To use the Sky Climber, I need to follow rules.  
The rules keep me safe. I can follow the rules.



To use The Sky Climber, I have to be as tall as the stick.



First, I take off my shoes. My socks stay on my feet. It is good to keep my socks on my feet.



When I use the Sky Climber, I may need to wait. Waiting in line can be hard. I know I can do it!





I can climb on the Sky Climber. Climbing can be fun.

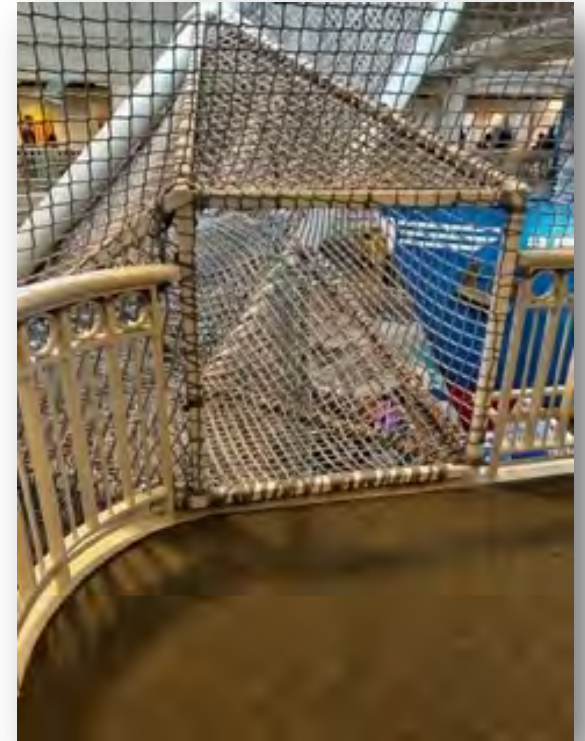

There is a long slide that turns and twists. I can slide down the slide on my bottom.





Sliding down the slide, I will hear sounds. The sounds are thunder and lightning.



Sometimes, I may not like the sounds in the slide. My teacher/ parent can help me.



help





# Playing, climbing and sliding is fun!

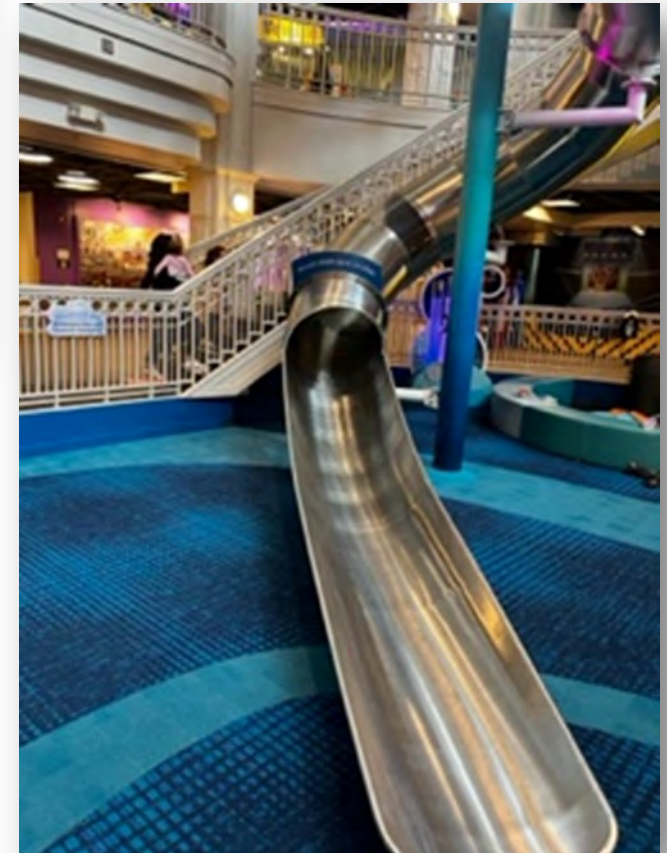

I can have fun on the Sky Climber! Port Discovery is fun!



## Overview:

Scripted stories help children understand how to respond and interact in unfamiliar situations, activities or events. These stories are written to assist children in social situations. When children are more prepared and understand the expectations of a situation this helps to minimize possible problem behaviors that might occur. These stories can be utilized by teachers, parents and child care providers.

These stories are a tool to help a child prepare for a new situation and to address a challenging behavior within that new setting or situation. These scripted stories can be modified. Real photographs can be used instead of clip art. Please note that you can use real photographs of the child and change the wording to make it more personalized for your child or a student.